

Article IV

Table of Dimensional Requirements

ZONING DISTRICT	MINIMUM AREA	MINIMUM ¹ WIDTH	SETBACKS ^{2,3}			% LOT COVERAGE
			FRONT	SIDE	REAR ^{2,3}	
L/R LAKESHORE RESIDENTIAL	12,000 Sq.Ft.	100 Feet	25	10	15 (35')	30
R-1 RESIDENTIAL SINGLE FAMILY	15,000 Sq.Ft.	100 Feet	40	10	15 (35')	30
R-2 RESIDENTIAL, RURAL	43,560 Sq.Ft./ 1 Acre	150 Feet	40	10	15	30
C/R COMMERCIAL, RESORT	20,000 Sq.Ft.	100 Feet	40 (25')	10	15	50
C-1 COMMERCIAL, GENERAL	10,000 Sq.Ft.	100 Feet	25	10	15	50
G GOVERNMENT	SEE ARTICLE X					

Township Supervisor _____ Township Clerk _____
 This is to certify that this is the official zoning map of Lake Township. Approved and adopted by the Lake Township Board on _____

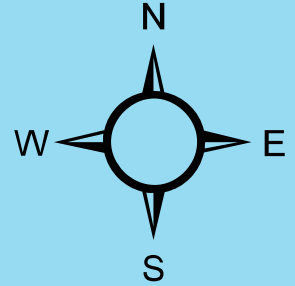

Zoning Districts
Map of Lake Township
Benzie County, MI

Zoning

- L/R Lakeshore Residential
- R-1 Residential, Single Family
- R-2 Residential, Rural
- C/R Commercial, Resort
- C-1 Commercial, General
- G Government

- 1 AT THE BUILDING LINE
- 2 TWENTY-FIVE (25) FEET WHEN ABUTTING MOST WATERS
- 3 THIRTY-FIVE (35) FEET WHEN ABUTTING CRYSTAL LAKE SEE ARTICLE XIII IN CRYSTAL LAKE WATERSHED

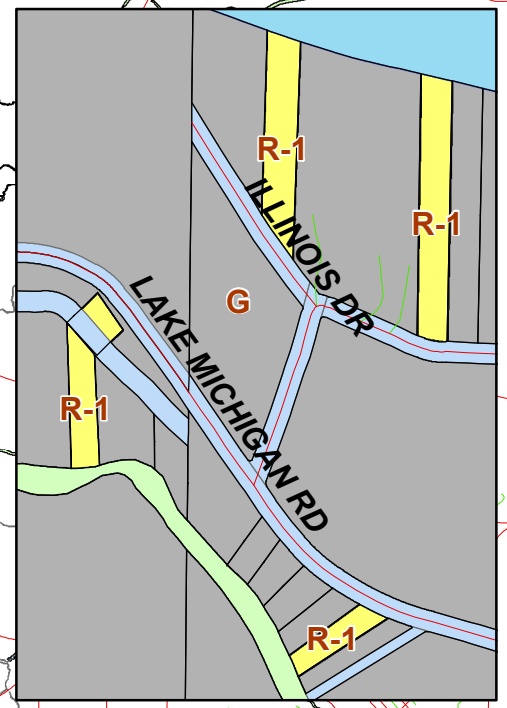
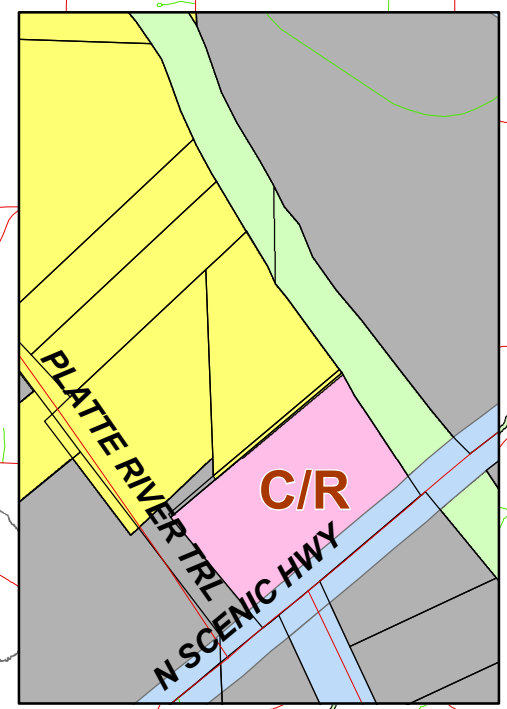
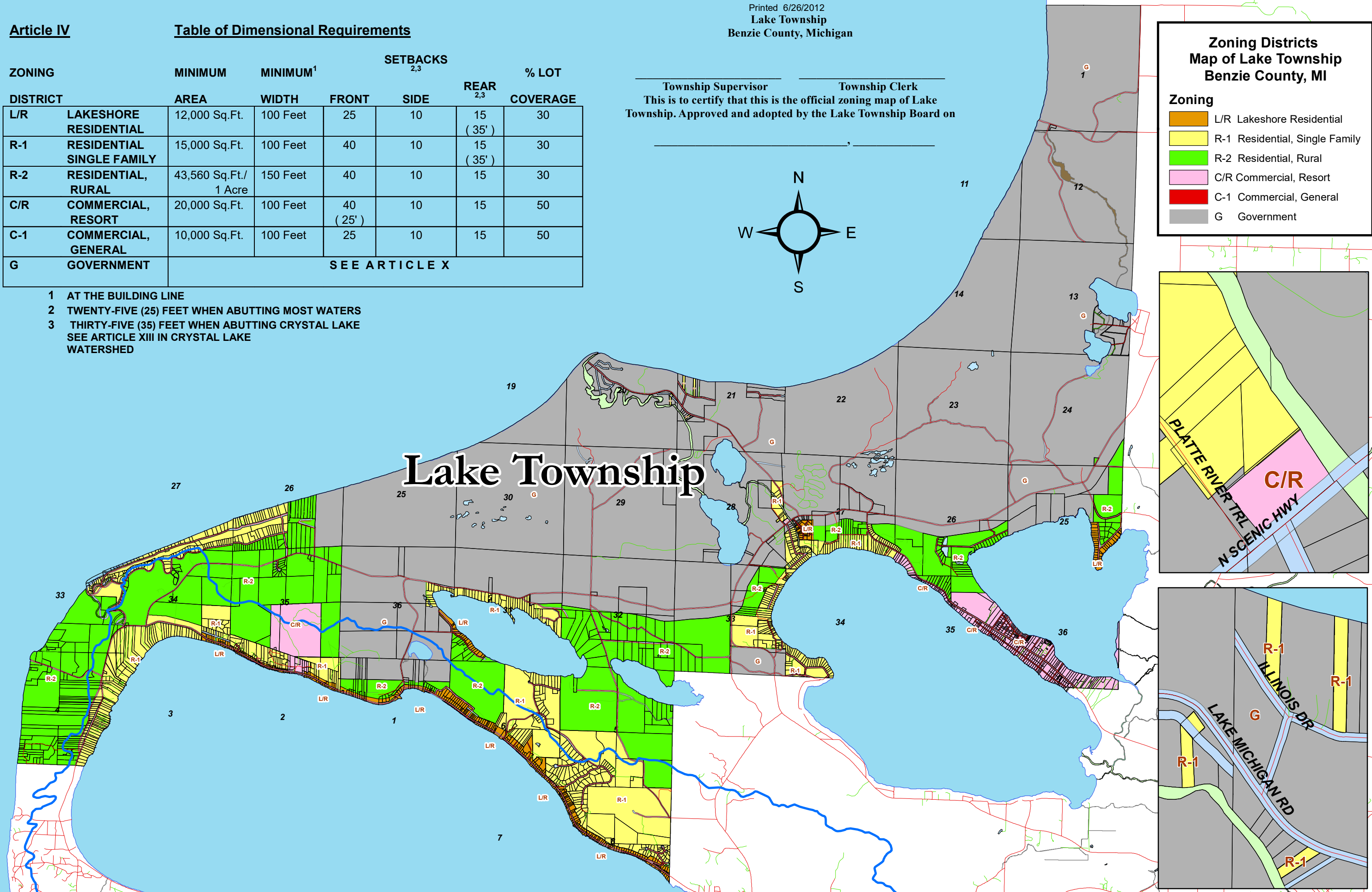

Lake Township